HC Vardar 1961 vs MT Melsungen

37 - 33

(18 - 19)

Match ended: 60:00

MKD

GER

26 M830 R3
017

Referees: Mihai Marian Pirvu (ROU), Radu Mihai Potirniche (ROU)

Throw-off: 24.02.2026, 20:45
Sport Center Jane Sandanski, Skopje / MKD

Match Statistics Overview

HC Vardar 1961 (MKD)				MT Melsungen (GER)		
Total	1st half	2nd half		2nd half	1st half	**Total**
37	18	19	Goals	14	19	**33**
58	28	30	Shots	25	29	**54**
64%	64%	63%	Shot Percentage	56%	66%	**61%**
7	4	3	Turnovers	8	5	**13**
7	4	3	Rule Technical Fouls	8	5	**13**
51%	50%	53%	Attack Percentage	34%	49%	**41%**
51	26	25	Shots on Goal	24	25	**49**
97%	96%	97%	On Target Percentage	100%	97%	**98%**
16	6	10	Saves	6	8	**14**
33%	24%	42%	GK Save Percentage	24%	31%	**27%**
5	3	2	7m Goals	1	0	**1**
6	3	3	7m Shots	1	0	**1**
83%	100%	66%	7m Percentage	100%	0%	**100%**
0	0	0	Fast Break Goals	0	0	**0**
7	2	5	Powerplay goals	1	1	**2**
2	1	1	Shorthanded goals	2	1	**3**
5	3	3	Most goals in succession	2	4	**4**
0	0	0	Yellow Cards	0	0	**0**
2	1	1	2 min Suspension	3	1	**4**
0	0	0	Red Cards	0	0	**0**
0	0	0	Team Timeouts	2	1	**3**

Match Statistics Shots

HC Vardar 1961 (MKD)

Total
Shots (58)

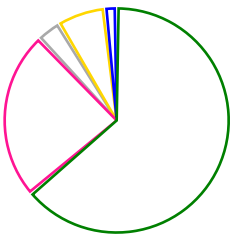

37	[64%]	Goals
14	[24%]	Saves
2	[3%]	Missed
4	[7%]	Posts
1	[2%]	Blocks

1st Half
Shots (28)

18	[64%]	Goals
8	[29%]	Saves
1	[4%]	Missed
1	[4%]	Posts

2nd Half
Shots (30)

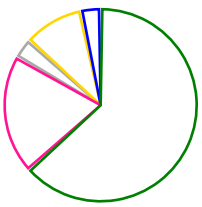

19	[63%]	Goals
6	[20%]	Saves
1	[3%]	Missed
3	[10%]	Posts
1	[3%]	Blocks

MT Melsungen (GER)

Total
Shots (54)

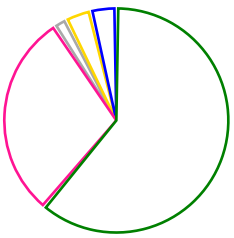

[61%]	33	Goals
[30%]	16	Saves
[2%]	1	Missed
[4%]	2	Posts
[4%]	2	Blocks

2nd Half
Shots (25)

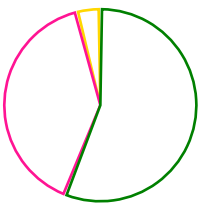

[56%]	14	Goals
[40%]	10	Saves
[4%]	1	Posts

1st Half
Shots (29)

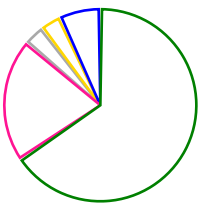

[66%]	19	Goals
[21%]	6	Saves
[3%]	1	Missed
[3%]	1	Posts
[7%]	2	Blocks

Goals Saves Missed Posts Blocks

Player Statistics: HC Vardar 1961 (MKD)

Goalkeeper		Total				All Saves/Shots					
No.	Name	Saves	Shots	%	GC	7M	6M	9M	Wing	BT	FB
25	WALACH Milosz (POL)	14	37	37	23	0% (0/1)	27% (6/22)	61% (8/13)			
99	GOGOV Vasil	2	12	16	10		33% (1/3)	11% (1/9)			
	TOTALS	**16**	**49**	**32**	**33**	**0% (0/1)**	**28% (7/25)**	**40% (9/22)**			

Player			Total			All Goals/Shots							Additionals			Punishments		
No.	Name	Pos.	Goals	Shots	%	7M	7M%	6M	9M	Wing	BT	FB	Ass.	ST	BL	YC	2m	RC
2	STOJANOVSKI Mario		0	0	0													
3	VORKAPIC Vukašin (SRB)		9	11	82	5/6	83%	3/4					1	1				
4	BONO Nicolas (ARG)		2	2	100			2/2										
9	GEORGIEVSKI Goce		0	0	0													
13	MITROVIC Uroš (SRB)		1	4	25			0/1	1/3								1	
14	TANKOSKI Mario		0	0	0													
18	LAZAREVSKI Milan		1	3	33			1/2					2		1		1	
21	MARCINIAK Marek Grzegorz (POL)		1	2	50			0/1	1/1									
23	MATIABA-TUZOLANA Michel Junior		4	6	67			4/6										
24	HORIHA Dmytro (UKR)		3	9	33			1/2	2/7				1					
25	WALACH Milosz (POL)		2	2	100													
27	ANASTASOVSKI Kristijan		0	0	0													
34	FRANCISCO DA SILVA Joao Pedro		3	4	75			2/2	1/2				3					
66	MALUS Jaka (SLO)		10	13	77			4/5	6/7				2					
78	JANKOWSKI Wiktor (POL)		1	2	50			1/1	0/1						1			
99	GOGOV Vasil		0	0	0													
	Player TOTALS		**37**	**58**	**64**	**5/6**	**83%**	**18/26**	**11/21**				**9**	**1**	**2**		**2**	

Officials		Punishments		
No.	Name	YC	2m	RC
A	CUPIC Tomislav			
B	CUPIC Ivan			
C	KELENTRIC Mario			
D	BOJADJISKA Nikolina			
E	JOVANOVSKI Matej			
	TEAM			
	TOTALS		**2**	

Player Statistics: MT Melsungen (GER)

Goalkeeper	Total				All Saves/Shots					
No. Name	Saves	Shots	%	GC	7M	6M	9M	Wing	BT	FB
36 KRAWCZYK Pawel (POL)	0	5	0	5	0% (0/1)	0% (0/1)	0% (0/2)			
61 BARTUCZ László (HUN)	14	46	30	32	0% (0/4)	29% (7/24)	43% (7/16)			
TOTALS	**14**	**51**	**27**	**37**	**0% (0/5)**	**28% (7/25)**	**38% (7/18)**			

Player		Total			All Goals/Shots							Additionals			Punishments		
No. Name	Pos.	Goals	Shots	%	7M	7M%	6M	9M	Wing	BT	FB	Ass.	ST	BL	YC	2m	RC
2 MARCHÁN Rubén (ESP)		3	3	100			3/3					1				1	
5 ALTENA Leander		0	0	0													
11 IGNATOW Dimitri		3	3	100			2/2	1/1									
13 STEHL Leon		1	2	50			1/2										
18 DROSTEN Florian		1	1	100	1/1	100%										1	
19 STEFÁNSSON Reynir Þór (ISL)		12	19	63			4/4	8/15				5					
34 DUKETIS Lino		0	1	0			0/1										
36 KRAWCZYK Pawel (POL)		0	0	0													
40 GUARDIOLA VILLAPLANA Isaias (ESP)		2	7	29			1/1	1/6				2				1	
44 RIECKE Jonas		1	4	25			0/1	1/3				1					
53 EICKHOFF Bruno		7	11	64			5/9	1/1						1		1	
61 BARTUCZ László (HUN)		0	0	0								1					
64 WILFER Jason		0	0	0													
80 ATTING Jonathan (SWE)		1	1	100			1/1										
94 PREGLER Max		2	2	100			1/1	1/1				3					
Player TOTALS		**33**	**54**	**61**	**1/1**	**100%**	**18/25**	**13/27**				**13**		**1**		**4**	

Officials		Punishments		
No. Name		YC	2m	RC
A LICHTLEIN Carsten				
B GARCIA PARRONDO Roberto				
C LEMKE Finn				
D KERN Niklas				
X UNKNOWN				
TEAM				
TOTALS			**4**	

Play-by-play 1st half

	HC Vardar 1961 (MKD)			MT Melsungen (GER)	
				Shot Stefánsson (19) saved	00:39
				Shot Eickhoff, Bruno (53) saved	00:44
				2 minutes suspension Eickhoff (53)	01:33
01:34	Shot Malus, Jaka (66) saved				
01:47	Goal Malus, Jaka (66)	1 - 0			
		1 - 1		Goal Stefánsson, Reynir Þór (19)	02:36
03:10	Goal Malus, Jaka (66)	2 - 1			
03:55	Shot Jankowski, Wiktor (78) saved				
		2 - 2		Goal Stefánsson, Reynir Þór (19)	04:28
		2 - 3		Goal Ignatow, Dimitri (11)	05:28
06:28	7m Goal Vorkapic, Vukašin (3)	3 - 3			
		3 - 4		Goal Stefánsson, Reynir Þór (19)	07:02
07:44	Technical fault Horiha, Dmytro (24)				
07:44	Turnover				
		3 - 5		Goal Riecke, Jonas (44)	08:07
08:46	Technical fault Mitrovic, Uroš (13)				
08:46	Turnover				
				Technical fault Pregler, Max (94)	09:15
				Turnover	09:15
09:23	Missed shot Malus, Jaka (66)				
		3 - 6		Goal Marchán, Rubén (2)	09:50
10:02	Shot Mitrovic, Uroš (13) saved				
		3 - 7		Goal Pregler, Max (94)	10:35
10:43	Goal Malus, Jaka (66)	4 - 7			
		4 - 8		Goal Eickhoff, Bruno (53)	10:51
11:23	Shot Horiha, Dmytro (24) saved				
		4 - 9		Goal Eickhoff, Bruno (53)	11:30
11:40	Shot Mitrovic, Uroš (13) saved				
				Technical fault Ignatow, Dimitri (11)	12:17
				Turnover	12:17
		4 - 10		Goal Stefánsson, Reynir Þór (19)	12:43
13:47	7m Goal Vorkapic, Vukašin (3)	5 - 10			
		5 - 11		Goal Stefánsson, Reynir Þór (19)	14:23
14:38	Goal Vorkapic, Vukašin (3)	6 - 11			
		6 - 12		Goal Eickhoff, Bruno (53)	15:08
15:37	Goal Marciniak, Marek Grzegorz (21)	7 - 12			
				Shot Nr. 40 saved	16:08
16:47	Goal Malus, Jaka (66)	8 - 12			
				Shot Stefánsson (19) saved	17:20
17:27	Technical fault Marciniak (21)				
17:27	Turnover				
				Shot Stefánsson (19) saved	18:16
18:20	Goal Matiaba-Tuzolana (23)	9 - 12			
19:17	Technical fault Marciniak (21)				
19:17	Turnover				

Play-by-play 1st half

HC Vardar 1961 (MKD)				MT Melsungen (GER)	
		9 - 13		Goal Pregler, Max (94)	19:19
20:21	Shot on post Francisco da Silva (34)				
		9 - 14		Goal Ignatow, Dimitri (11)	20:50
21:39	Shot Marciniak (21) saved				
21:47	2 minutes suspension Nr. 18				
		9 - 15		Goal Guardiola Villaplana (40)	21:48
22:14	Shot Horiha, Dmytro (24) saved				
				Shot Eickhoff, Bruno (53) saved	22:26
22:50	Goal Francisco da Silva (34)	10 - 15			
				Shot on post Nr. 40	23:22
			TF	Technical fault Ignatow, Dimitri (11)	23:28
				Turnover	23:28
24:08	7m Goal Vorkapic, Vukašin (3)	11 - 15			
24:52	Goal Matiaba-Tuzolana (23)	12 - 15			
		12 - 16		Goal Guardiola Villaplana (40)	25:17
25:28	Goal Vorkapic, Vukašin (3)	13 - 16			
			TF	Technical fault Nr. 40	25:59
				Turnover	25:59
26:02	Goal Matiaba-Tuzolana (23)	14 - 16			
			TTO	Team Timeout	26:12
		14 - 17		Goal Marchán, Rubén (2)	26:52
27:04	Shot Matiaba-Tuzolana (23) saved				
		14 - 18		Goal Eickhoff, Bruno (53)	27:31
27:41	Goal Bono, Nicolas (4)	15 - 18			
			TF	Technical fault Stefánsson (19)	28:15
				Turnover	28:15
28:17	Goal Vorkapic, Vukašin (3)	16 - 18			
		16 - 19		Goal Stefánsson, Reynir Þór (19)	28:37
29:06	Goal Francisco da Silva (34)	17 - 19			
				Missed shot Nr. 40	29:44
29:52	Goal Bono, Nicolas (4)	18 - 19			

Play-by-play 2nd half

	HC Vardar 1961 (MKD)			MT Melsungen (GER)	
30:48	Shot on post Horiha, Dmytro (24)				
30:49	Goal Jankowski, Wiktor (78)	19 - 19			
			Shot Riecke, Jonas (44) saved		31:23
31:29	Goal Horiha, Dmytro (24)	20 - 19			
			Technical fault Pregler, Max (94)		32:05
			Turnover		32:05
32:06	Goal Malus, Jaka (66)	21 - 19			
		21 - 20	Goal Eickhoff, Bruno (53)		32:34
32:49	Shot Horiha, Dmytro (24) saved				
			Shot Riecke, Jonas (44) saved		33:17
33:50	Shot Mitrovic, Uroš (13) saved				
33:53	2 minutes suspension Mitrovic (13)				
		21 - 21	Goal Stefánsson, Reynir Þór (19)		34:33
35:35	Goal Malus, Jaka (66)	22 - 21			
		22 - 22	Goal Marchán, Rubén (2)		36:02
36:31	Shot Vorkapic, Vukašin (3) saved				
		22 - 23	Goal Stefánsson, Reynir Þór (19)		37:03
37:47	Shot Matiaba-Tuzolana (23) saved				
			Shot Duketis, Lino (34) saved		38:18
38:40	Shot Horiha, Dmytro (24) saved				
			Shot Eickhoff, Bruno (53) saved		39:11
39:21	Goal Matiaba-Tuzolana (23)	23 - 23			
		23 - 24	7m Goal Drosten, Florian (18)		39:58
			2 minutes suspension Marchán (2)		40:38
40:41	7m Goal Vorkapic, Vukašin (3)	24 - 24			
			Technical fault Nr. 40		41:15
			Turnover		41:15
41:19	Goal Walach, Milosz (25)	25 - 24			
			Shot Stefánsson (19) saved		42:00
			2 minutes suspension Nr. 40		42:02
42:06	7m Shot on post Vorkapic, Vukašin (3)				
		25 - 25	Goal Stefánsson, Reynir Þór (19)		42:50
43:14	Goal Malus, Jaka (66)	26 - 25			
		26 - 26	Goal Eickhoff, Bruno (53)		44:02
44:32	Shot Lazarevski, Milan (18) saved				
			Technical fault Stefánsson (19)		44:41
			Turnover		44:41
45:07	Goal Malus, Jaka (66)	27 - 26			
			Shot Nr. 40 saved		45:38
46:14	Goal Malus, Jaka (66)	28 - 26			
		28 - 27	Goal Ignatow, Dimitri (11)		46:48
47:47	7m Goal Vorkapic, Vukašin (3)	29 - 27			
			Technical fault Riecke, Jonas (44)		48:18
			Turnover		48:18
48:21	Goal Mitrovic, Uroš (13)	30 - 27			

Play-by-play 2nd half

HC Vardar 1961 (MKD)			MT Melsungen (GER)		
				Shot Nr. 40 saved	49:01
49:05	Goal Walach, Milosz (25)	31 - 27			
			TF	Technical fault Stefánsson (19)	49:41
				Turnover	49:41
49:47	Shot on post Lazarevski, Milan (18)				
		31 - 28		Goal Stefánsson, Reynir Þór (19)	50:10
			2'	2 minutes suspension Drosten (18)	50:20
50:49	Goal Vorkapic, Vukašin (3)	32 - 28			
			TTO	Team Timeout	51:15
				Shot on post Stefánsson (19)	51:31
		32 - 29		Goal Stefánsson, Reynir Þór (19)	51:52
52:15	Goal Lazarevski, Milan (18)	33 - 29			
			TF	Technical fault Stefánsson (19)	52:47
				Turnover	52:47
53:18	Missed shot Malus, Jaka (66)				
			TF	Technical fault Stefánsson (19)	53:31
				Turnover	53:31
53:42	Technical fault Nr. 34 TF				
53:42	Turnover				
		33 - 30		Goal Stehl, Leon (13)	53:43
54:34	Goal Malus, Jaka (66)	34 - 30			
				Shot Eickhoff, Bruno (53) saved	55:07
55:38	Technical fault Nr. 34 TF				
55:38	Turnover				
		34 - 31		Goal Atting, Jonathan (80)	56:05
56:15	Goal Horiha, Dmytro (24)	35 - 31			
			TF	Technical fault Stefánsson (19)	57:01
				Turnover	57:01
58:00	Technical fault Vorkapic, Vukašin (3) TF				
58:00	Turnover				
		35 - 32		Goal Stefánsson, Reynir Þór (19)	58:04
58:32	Goal Horiha, Dmytro (24)	36 - 32			
			TTO	Team Timeout	58:39
				Shot Stefánsson (19) saved	59:17
				Shot Stehl, Leon (13) saved	59:37
59:55	Goal Francisco da Silva (34)	37 - 32			
		37 - 33		Goal Eickhoff, Bruno (53)	60:00

Team Statistics Attack

HC Vardar 1961 (MKD)

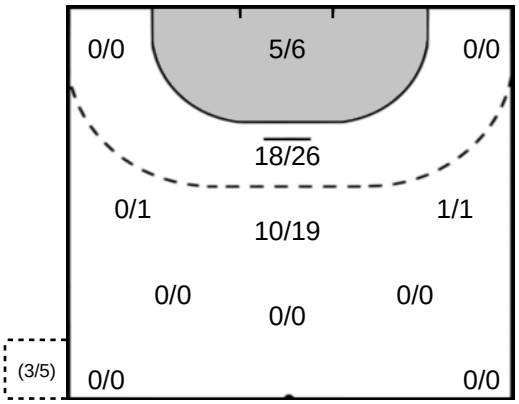

66 MALUS Jaka

Goals: 10
Shots: 13
76 %

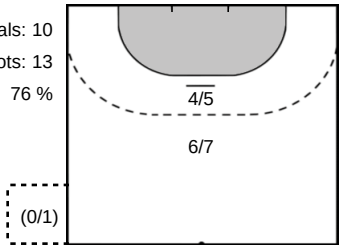

3 VORKAPIC Vukašin

Goals: 9
Shots: 11
81 %

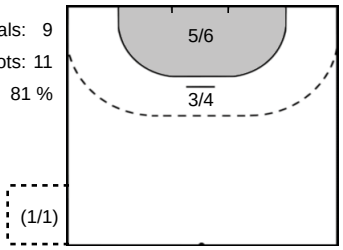

24 HORIHA Dmytro

Goals: 3
Shots: 9
33 %

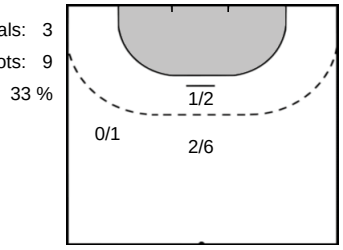

23 MATIABA-TUZOLANA Michel Junior

Goals: 4
Shots: 6
66 %

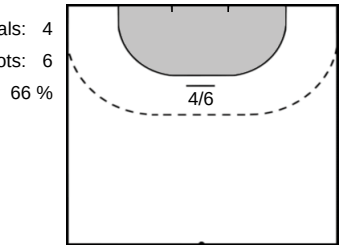

MT Melsungen (GER)

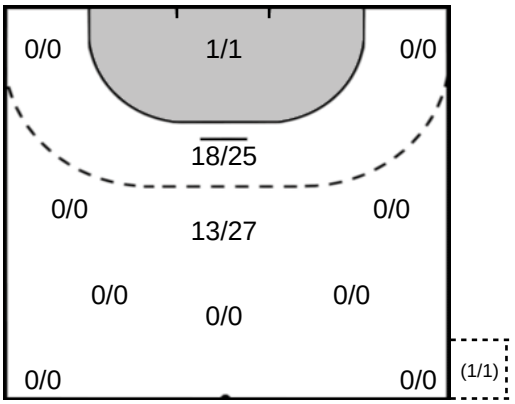

STEFÁNSSON Reynir Þór 19

Goals: 12
Shots: 19
63 %

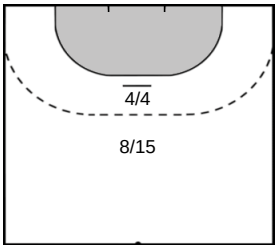

EICKHOFF Bruno 53

Goals: 7
Shots: 11
63 %

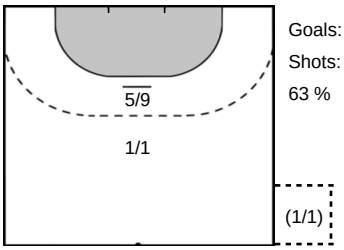

GUARDIOLA VILLAPLANA Isaias 40

Goals: 2
Shots: 7
28 %

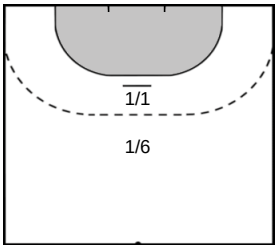

RIECKE Jonas 44

Goals: 1
Shots: 4
25 %

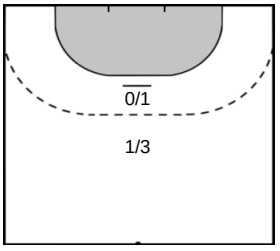

Team Statistics Attack

HC Vardar 1961 (MKD)	MT Melsungen (GER)

34 FRANCISCO DA SILVA Joao Pedro

Goals: 3
Shots: 4
75 %

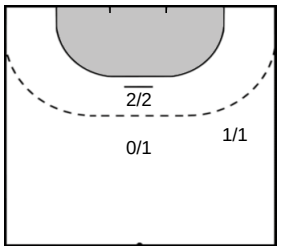

2 MARCHÁN Rubén

Goals: 3
Shots: 3
100 %

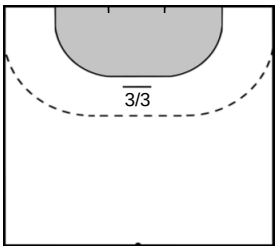

13 MITROVIC Uroš

Goals: 1
Shots: 4
25 %

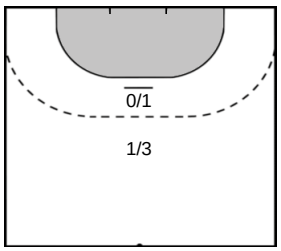

11 IGNATOW Dimitri

Goals: 3
Shots: 3
100 %

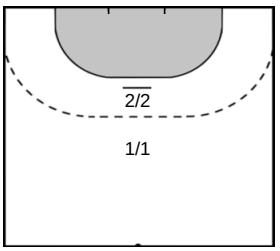

18 LAZAREVSKI Milan

Goals: 1
Shots: 3
33 %

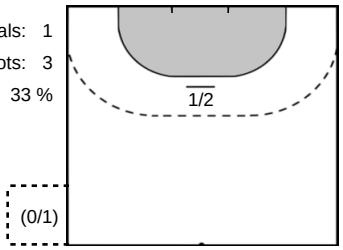

94 PREGLER Max

Goals: 2
Shots: 2
100 %

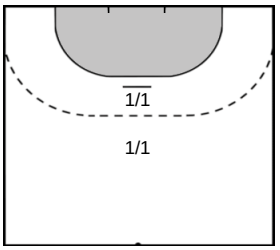

4 BONO Nicolas

Goals: 2
Shots: 2
100 %

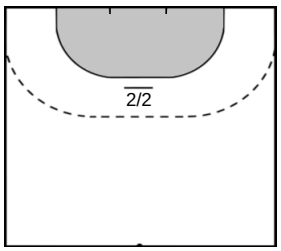

13 STEHL Leon

Goals: 1
Shots: 2
50 %

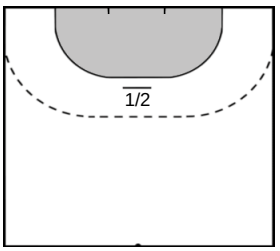

25 WALACH Milosz

Goals: 2
Shots: 2
100 %

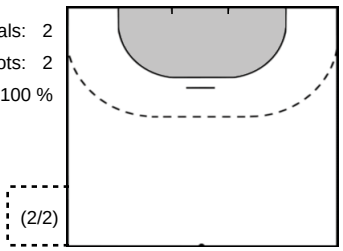

18 DROSTEN Florian

Goals: 1
Shots: 1
100 %

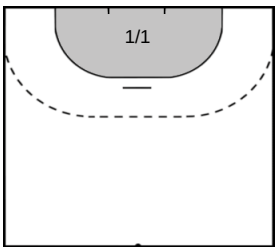

Team Statistics Attack

HC Vardar 1961 (MKD)	MT Melsungen (GER)

21 MARCINIAK Marek Grzegorz

Goals: 1
Shots: 2
50 %

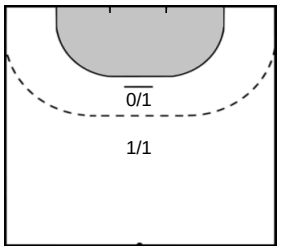

ATTING Jonathan 80

Goals: 1
Shots: 1
100 %

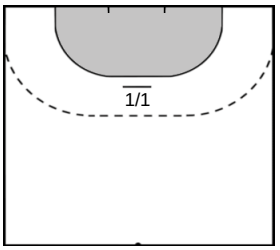

78 JANKOWSKI Wiktor

Goals: 1
Shots: 2
50 %

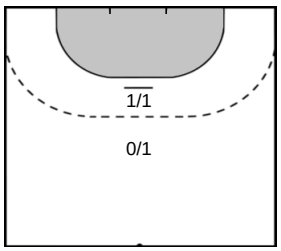

DUKETIS Lino 34

Goals: 0
Shots: 1
0 %

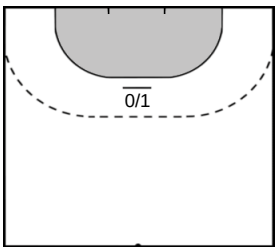

Goalkeeper Statistics

HC Vardar 1961 (MKD)

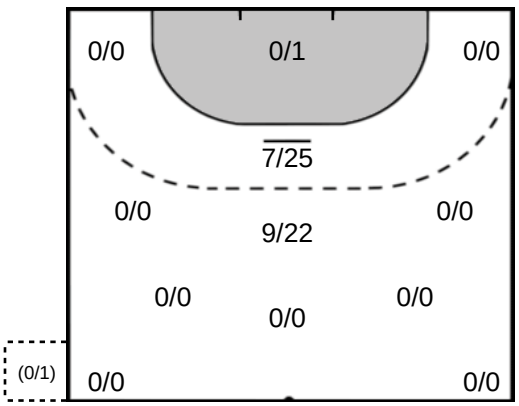

25 WALACH Milosz

Saves: 14
Shots: 37
37 %

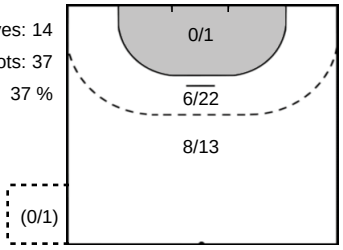

99 GOGOV Vasil

Saves: 2
Shots: 12
16 %

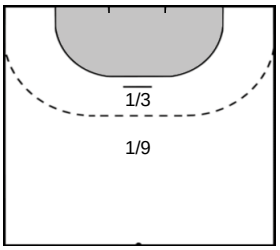

MT Melsungen (GER)

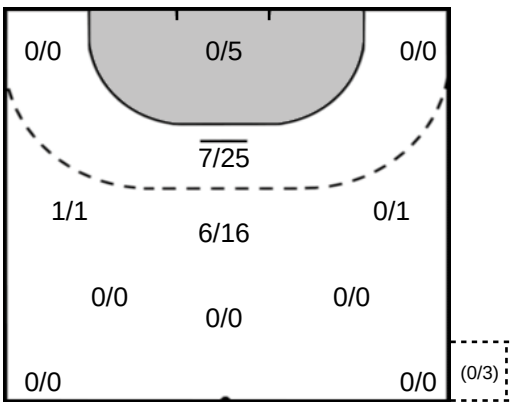

BARTUCZ László 61

Saves: 14
Shots: 46
30 %

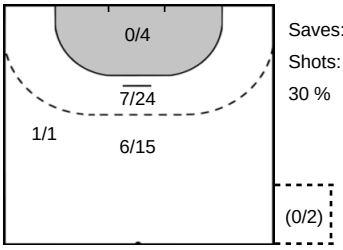

KRAWCZYK Pawel 36

Saves: 0
Shots: 5
0 %

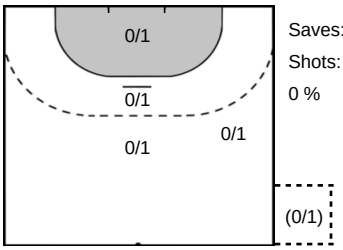

Legend

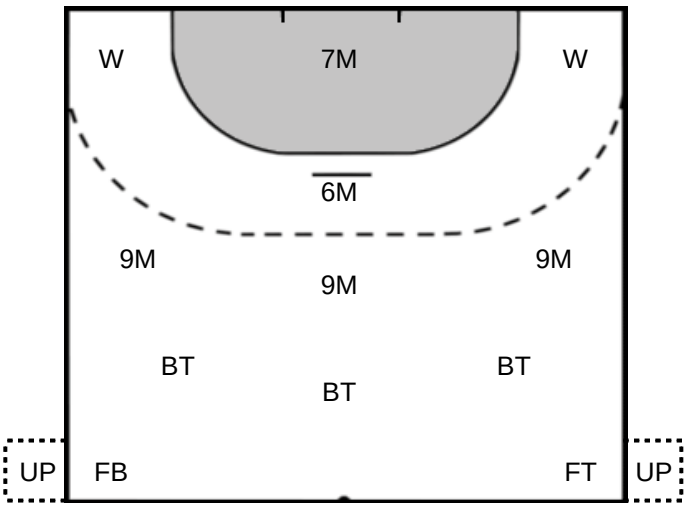

%	Efficiency
Ass.	Assists
Pos.	Position
GC.	Goals conceded
7M	7-metre Shots
W	Wing Shots (Right, Left)
BT	Breakthrough (Right, Center, Left)
FB	Fast Break
6M	6-metre Shots
9M	9-metre Shots (Right, Center, Left)
FT	Free Throw
ST	Steals
BL	Blocks
YC	Yellow Cards
RC	Red Cards
BC	Blue Cards
2m	2 Minute Suspensions
UP	Unassigned Position